

OC 21 2014

10/21/2014 X:\Projects\9165\docd\survey

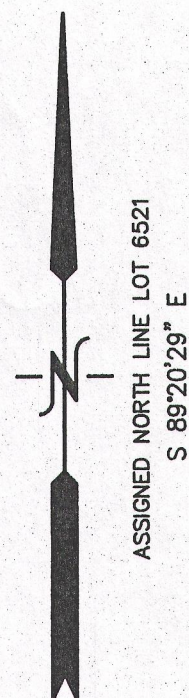

PLAT OF SURVEY
LOTS 6521 THRU 6531, BLOCK 143 OF
SECTION 4 OF PELL LAKE SUBDIVISION
LOCATED IN THE NW 1/4 OF THE NE 1/4 SECTION 15
TOWN 1 NORTH, RANGE 18 EAST
WALWORTH COUNTY, WISCONSIN

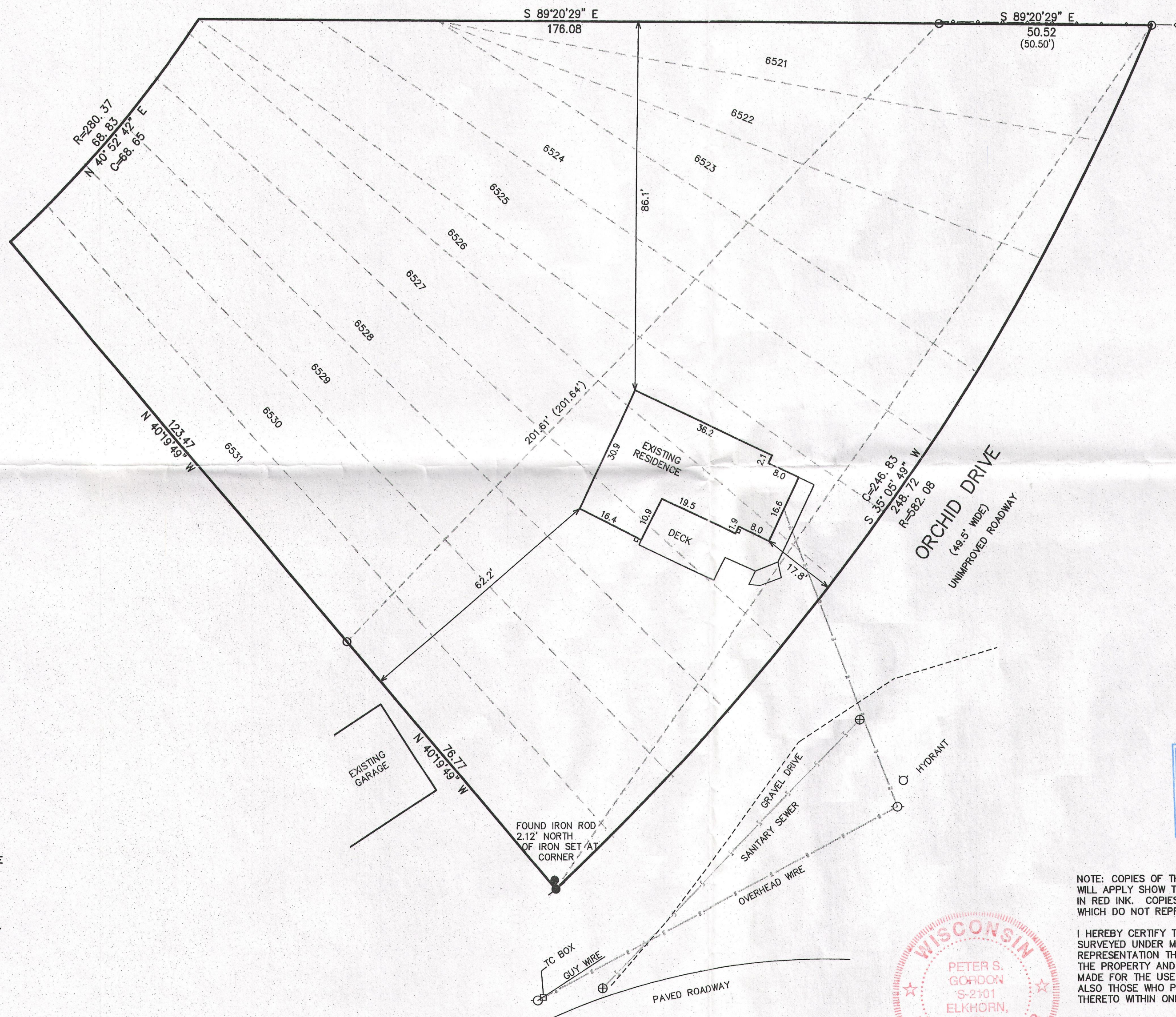

LEGEND
○ = FOUND IRON PIPE STAKE
● = FOUND IRON REBAR STAKE
⊙ = SET IRON REBAR STAKE
(XXX) = RECORDED AS

AREA SURVEYED = 31,945 S.F.
0.73 ACRES

10 5 0 10 20 30 40 50 60 70 80 90 100
MAP SCALE IN FEET ORIGINAL 1" = 20'

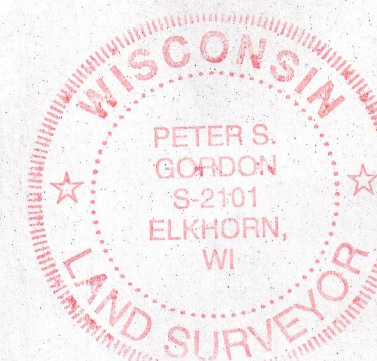

NOTE: COPIES OF THIS MAP TO WHICH THE FOLLOWING CERTIFICATE WILL APPLY SHOW THE SURVEYOR'S ORIGINAL SEAL AND SIGNATURE IN RED INK. COPIES BY ANY OTHER MEANS MAY HAVE ALTERATIONS WHICH DO NOT REPRESENT THE SURVEYOR'S WORK PRODUCT.

I HEREBY CERTIFY THAT THE ABOVE DESCRIBED PROPERTY HAS BEEN SURVEYED UNDER MY DIRECTION AND THAT THE ABOVE MAP IS A TRUE REPRESENTATION THEREOF AND SHOWS THE SIZE AND LOCATION OF THE PROPERTY AND ITS EXTERIOR BOUNDARIES. THIS SURVEY IS MADE FOR THE USE OF THE PRESENT OWNERS OF THE PROPERTY, AND ALSO THOSE WHO PURCHASE, MORTGAGE, OR GUARANTEE THE TITLE THERETO WITHIN ONE YEAR FROM THE DATE HEREOF.

DATED: OCTOBER 21, 2014

Peter S. Gordon
PETER S. GORDON R.L.S. 2101

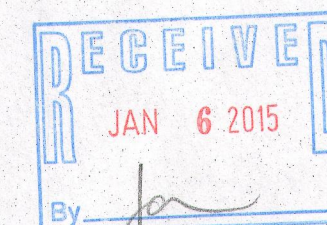

ORDERED BY:
TERESA MADAJ
W4285 SPORLEDER ROAD
ELKHORN, WI. 53121

FARRIS, HANSEN & ASSOCIATES, INC.
ENGINEERING - ARCHITECTURE - SURVEYING
7 RIDGWAY COURT P.O. BOX 437
ELKHORN, WISCONSIN 53121
OFFICE: (262) 723-2098 FAX: (262) 723-5886

REVISIONS

PROJECT NO.
9165
DATE:
10-21-2014
SHEET NO.
1 OF 1

8PL-1426

118-3192